

Panel Profile

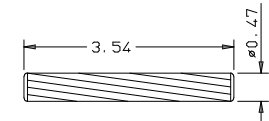

Dowel

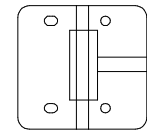

Hinge

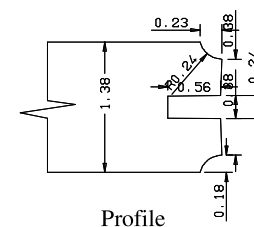
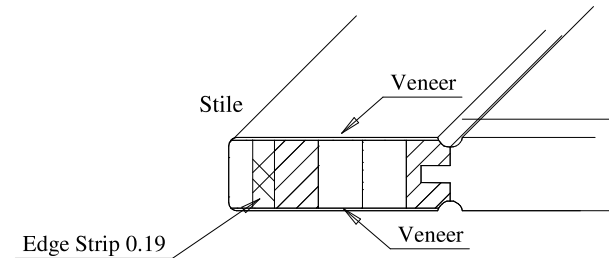

Profile

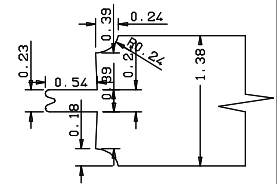

Profile

Titulo: RDM#1005 - 79" x 452,4 (17. 13-16) x 35mm - knotty							
	Client	Square One					
	Designer	Luiz Antonio Cirico	Approval	Charles	Reviewed by	Luiz Antonio	
	Date	03-05-2022	Date	03-05-2022	Review Date	03-05-2022	

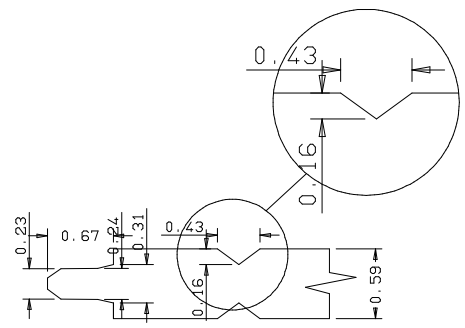
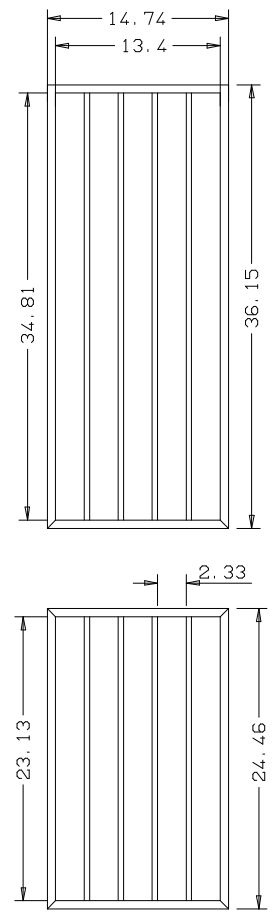
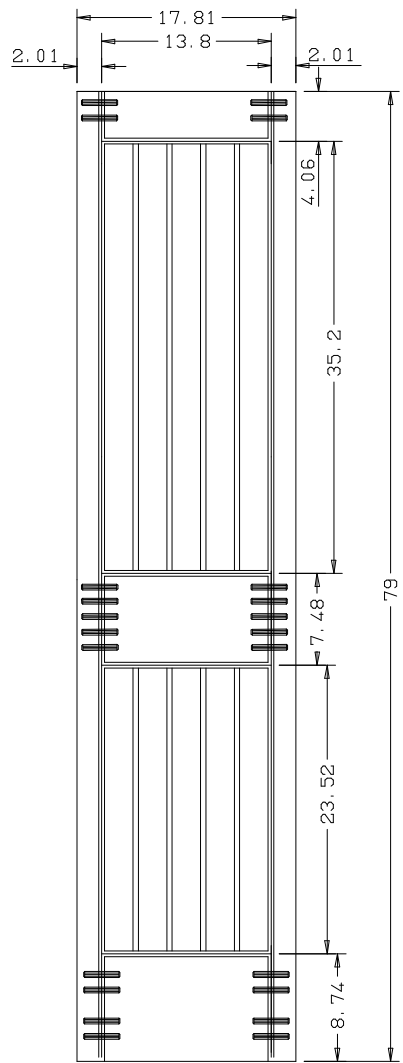

Panel Profile

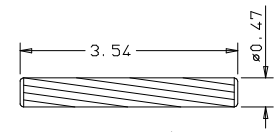

Dowel

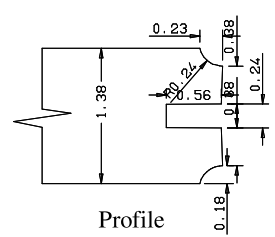
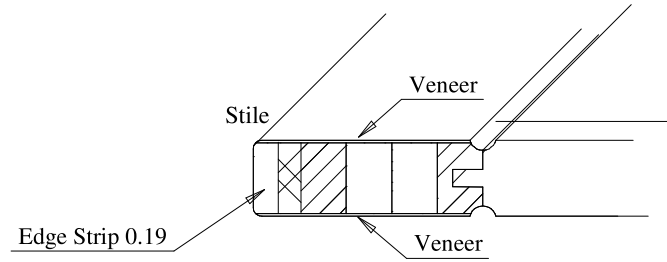

Profile

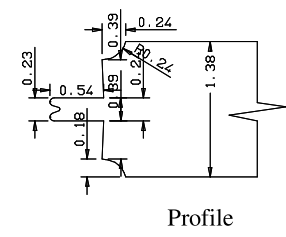

Profile

Titulo: RDM#1005 - 79" x 452,4 (17. 13-16) x 35mm - knotty						
	Client	Square One				
	Designer	Luiz Antonio Cirico	Approval	Charles	Reviewed by	Luiz Antonio
	Date	05-03-2020	Date	05-03-2020	Review Date	15-02-2021

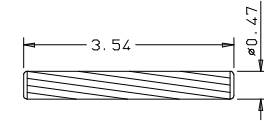
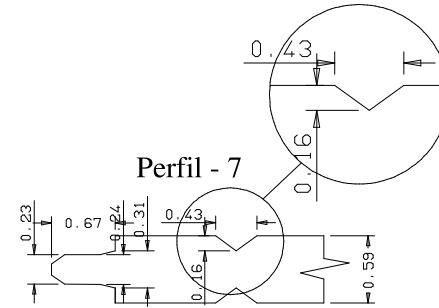
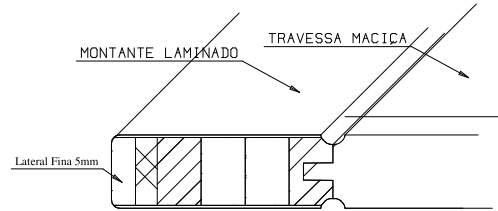
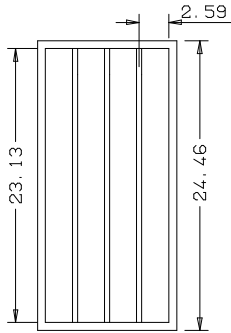
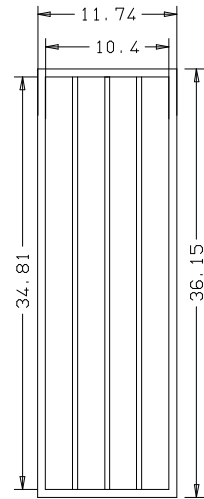
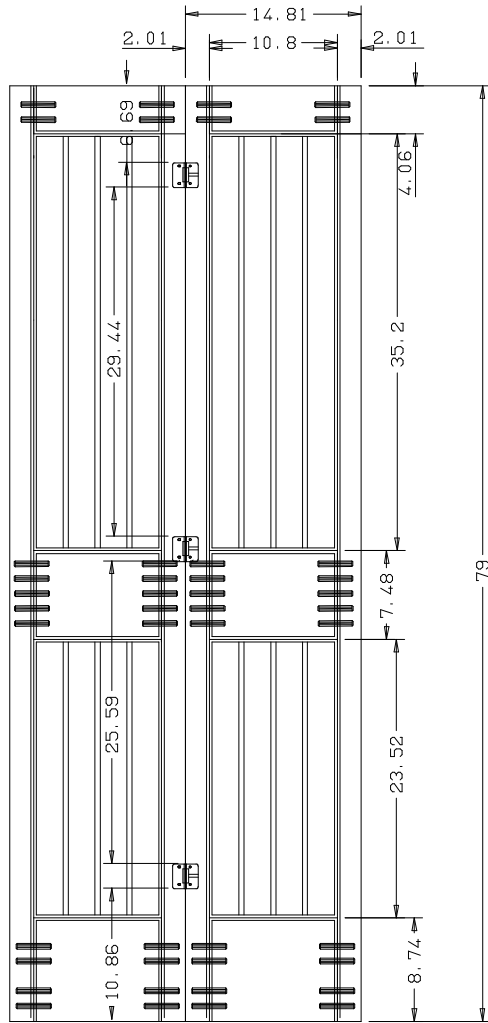

Cavilha

Dobradiça da Johnson
Instalada

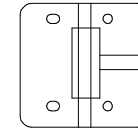

Dobr. Ref. Hinge Bulks
Paraf. Philips Cab. Redonda
Mais Kit e Trilho da Johnson

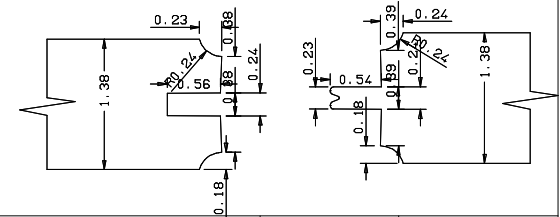

Titulo: RDM#1005 - 79" x 376,24 (14. 13-16) x 35mm - knotty				Escala	
				N° Desenho	
SQUARE ONE BUILDING PRODUCTS		Cliente: Square One	Nome:		
Desenhista:	Luiz Antonio Cirico	Aprovação:	Charles	Revisado Por:	Luiz Antonio
Data:	03-05-2022	Data:	03-05-2022	Data Revisão:	03-05-2022

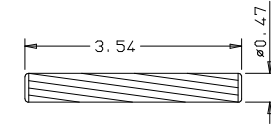
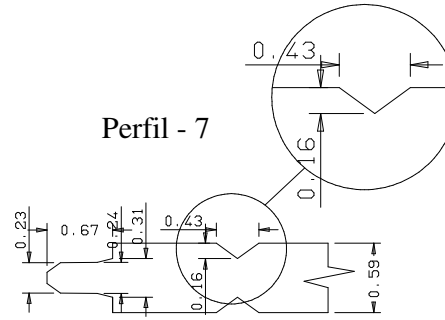
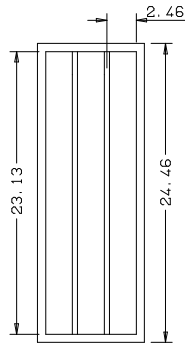
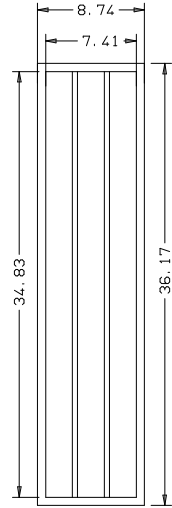
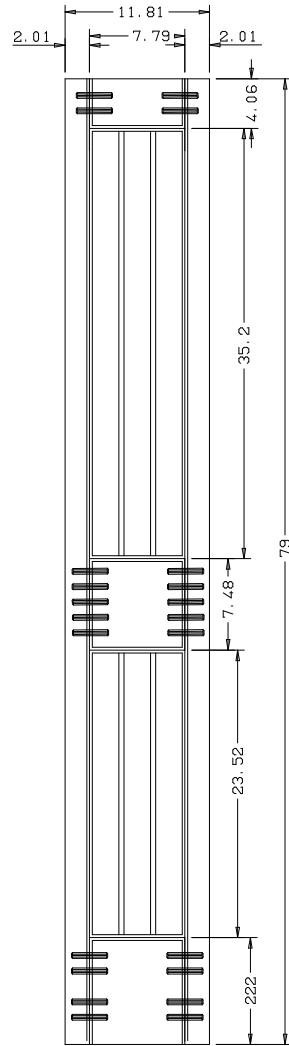

Cavilha

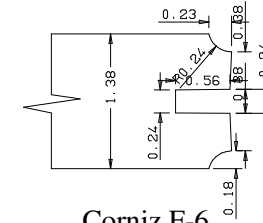
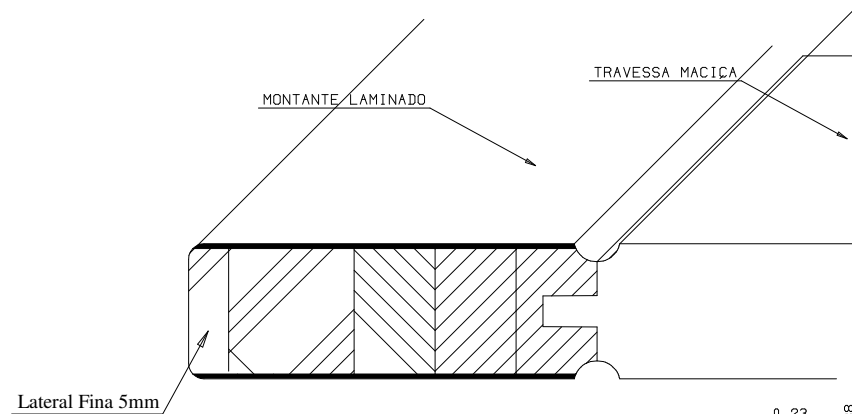

Corniz F-6

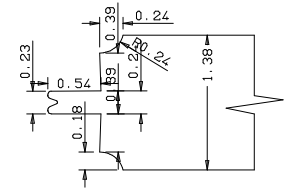

Respiga F-6

Título: RDM#1005 - 79" x 300,04 x 35mm - Knotty - Mont. Laminado				Escala		
				Nº Desenho		
	Cliente	963- Square One		Nome:		
	Desenhista	Luiz Antônio	Aprovação	Charles	Revisado Por	Luiz Antônio
	Data	14-01-2019	Data	14-01-2019	Data Revisão	15-02-2021

Bifold 2 Panel V-Groove Square 79 X 14.81"

Summit

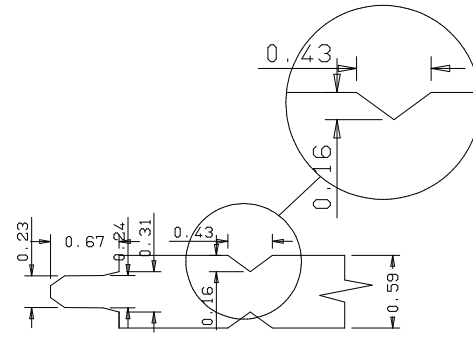
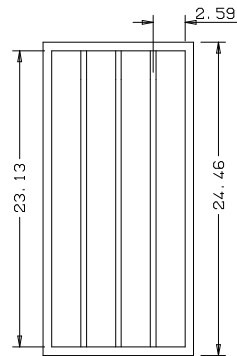
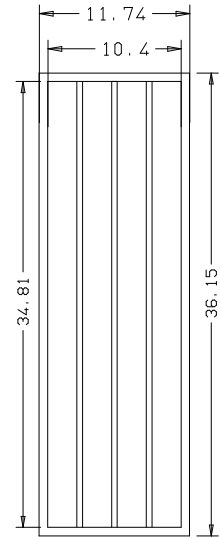
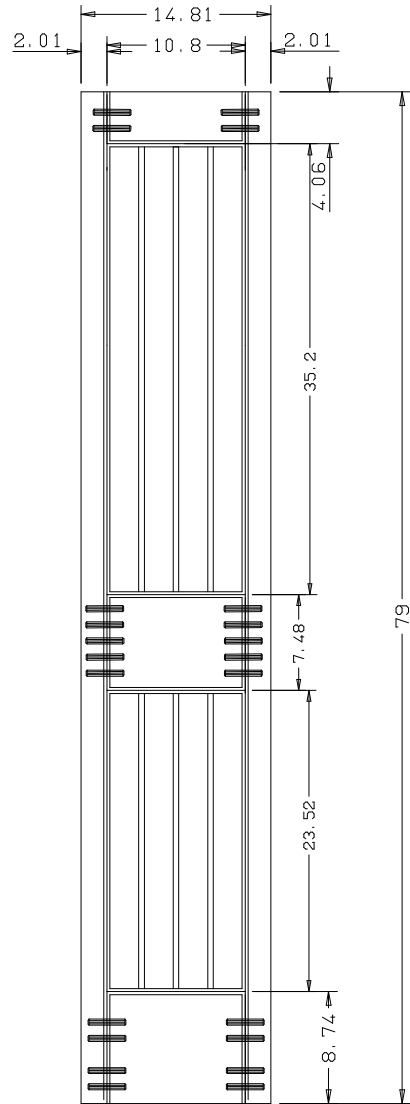

Panel Profile

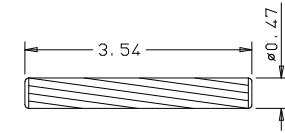

Dowel

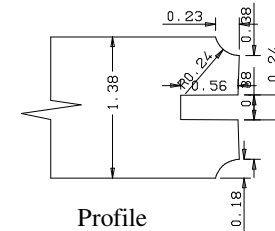
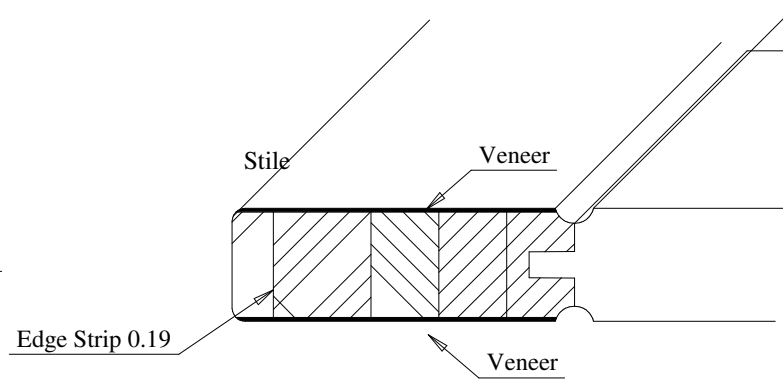

Profile

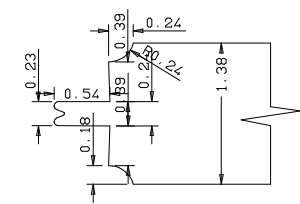

Profile

Titulo: RDM# 1005 - 79" x 376,24 x 35mm - knotty

SQUARE ONE
BUILDING PRODUCTS

Client	963- Square One			Reviewed by	Luiz Antônio
Designer	Luiz Antônio	Approval	Charles	Review Date	15-02-2021
Date	17-06-2019	Date	17-06-2019		

Bifold 2 Panel V-Groove Square 79 X 17.81"

Summit

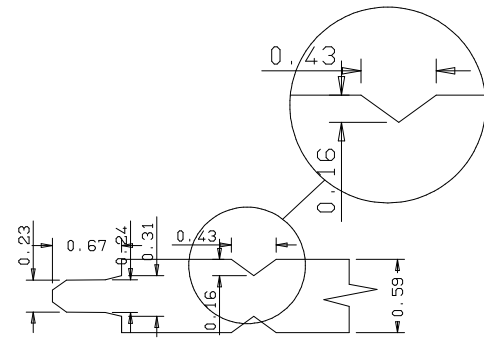
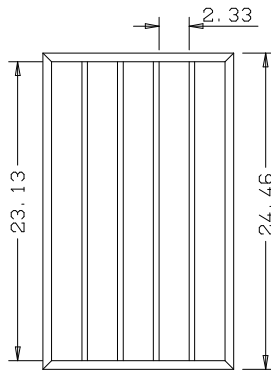
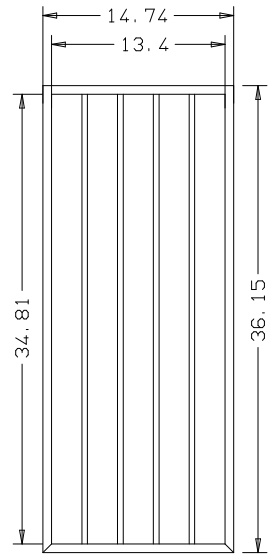
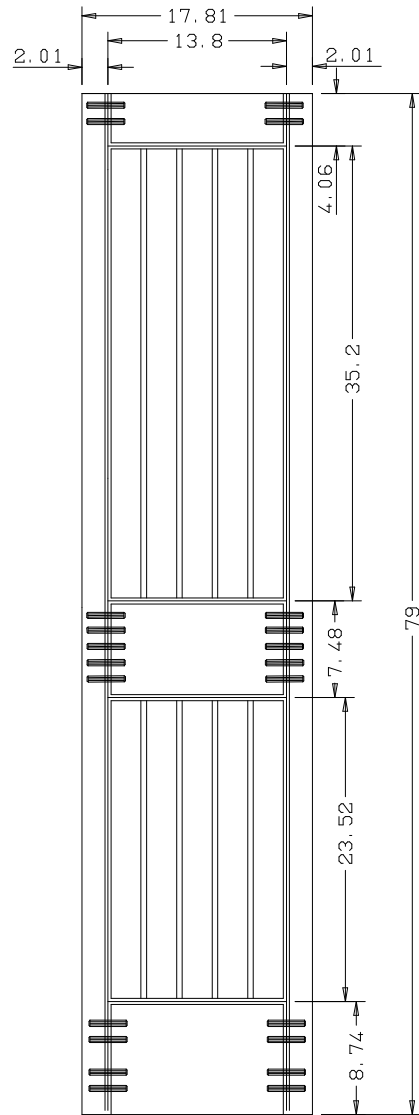

Panel Profile

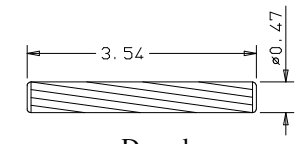

Dowel

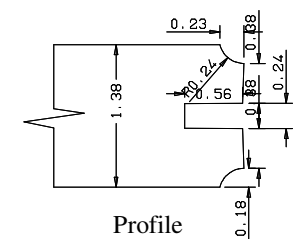
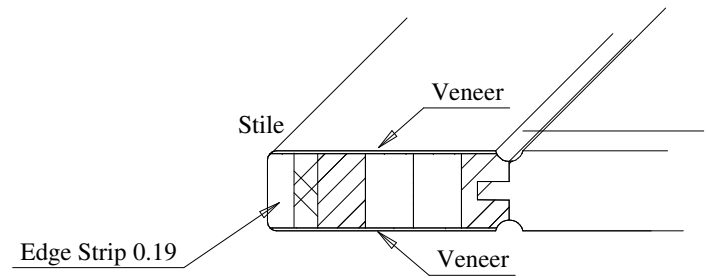

Profile

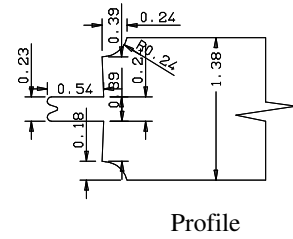

Profile

Titulo: RDM#1005 - 79" x 452,4 (17. 13-16) x 35mm - knotty					
	Client	Square One			
	Designer	Luiz Antonio Cirico	Approval	Charles	Reviewed by Luiz Antonio
	Date	05-03-2020	Date	05-03-2020	Review Date 15-02-2021

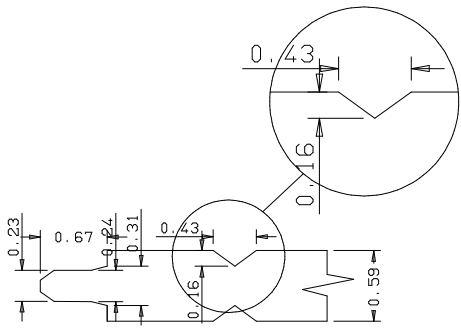
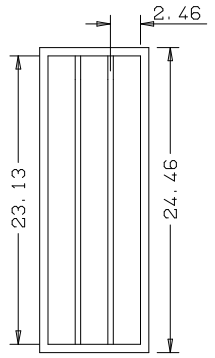
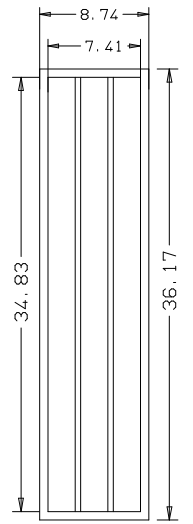
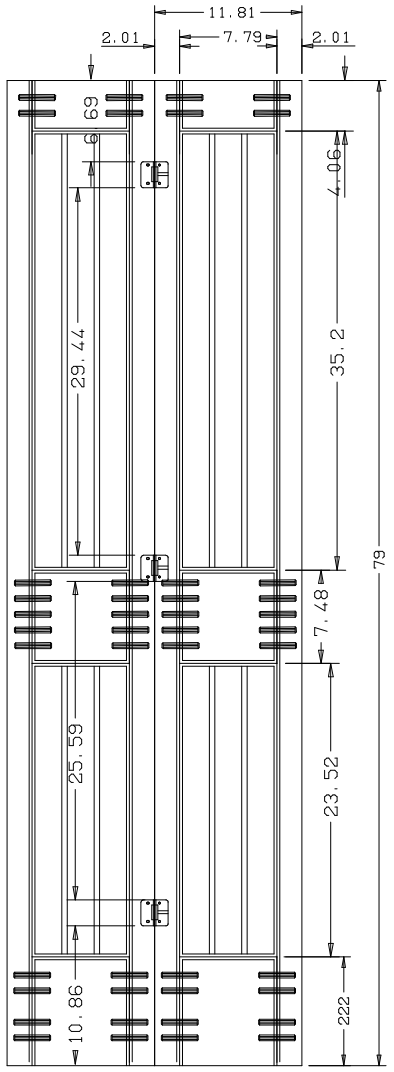

Panel Profile

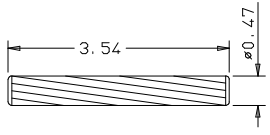

Dowel

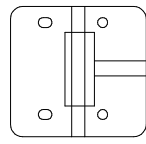

Hinge

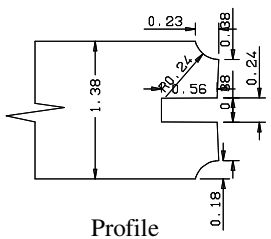
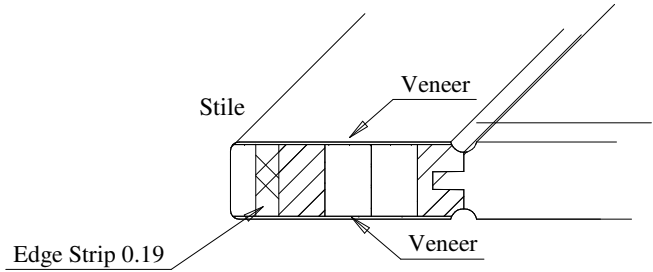

Profile

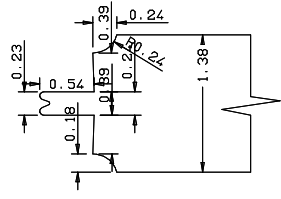

Profile

Titulo: RDM#1005 - 79" x 300,04 (11. 13-16) x 35mm - knotty						
SQUARE ONE BUILDING PRODUCTS	Client	Square One				
	Designer	Luiz Antonio Cirico	Approval	Charles	Reviewed by	Luiz Antonio
	Date	03-05-2022	Date	03-05-2022	Review Date	03-05-2022

Bifold 2 Panel V-Groove Square 36" - Johnson Hardware

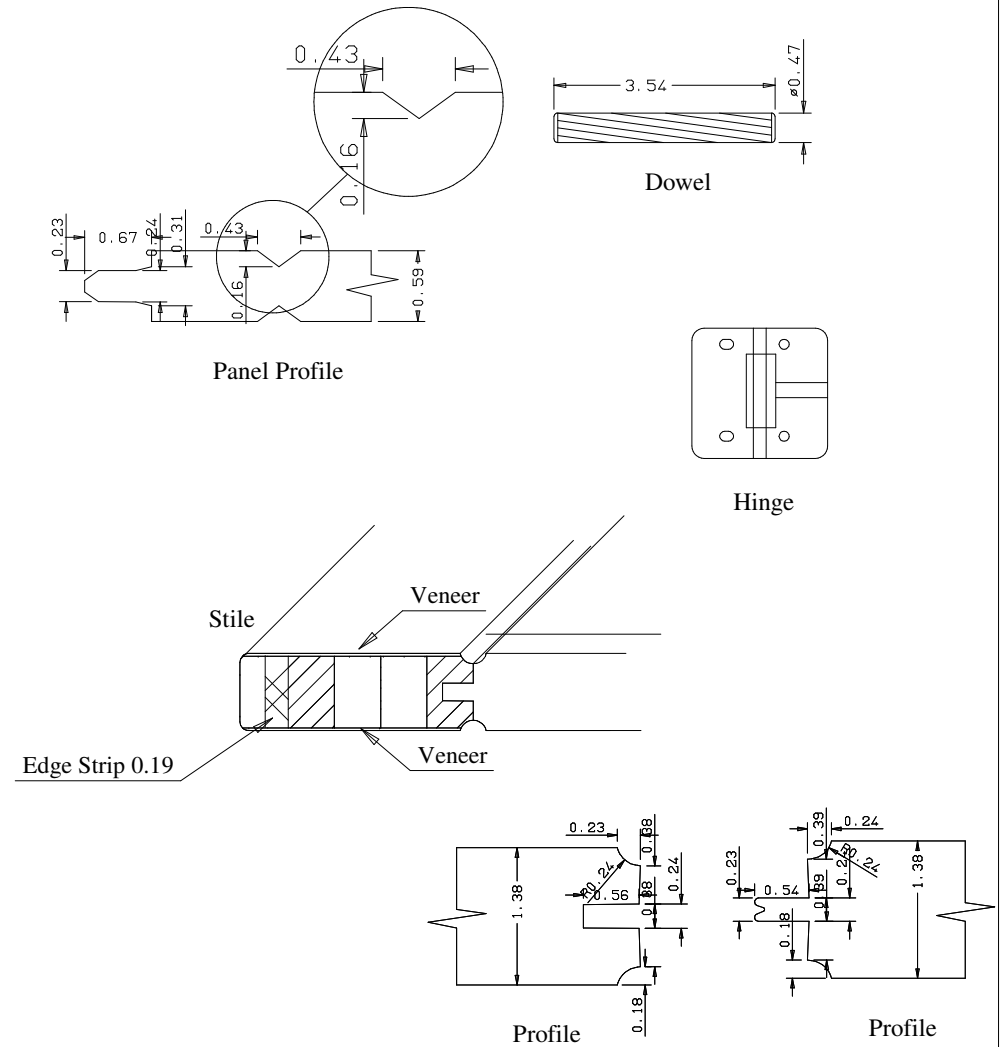
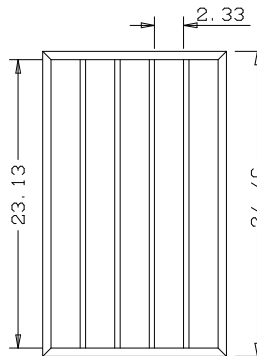
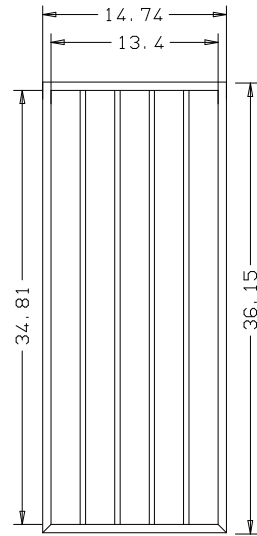
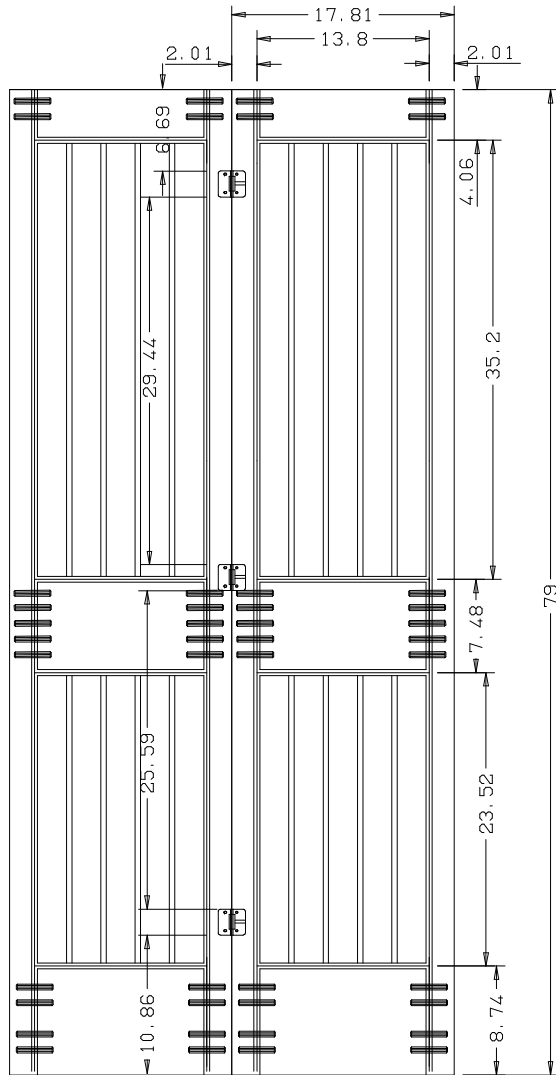

Titulo: RDM#1005 - 79" x 452,4 (17. 13-16) x 35mm - knotty

	Client	Square One				
	Designer	Luiz Antonio Cirico	Approval	Charles	Reviewed by	Luiz Antonio
	Date	03-05-2022	Date	03-05-2022	Review Date	03-05-2022